

Using LCD Projectors

Hitachi CP-X2510

Online Handouts

http://webclass.org

Webclass
web-based tutorials

Google™ Custom Search Search

Education and training via the internet are growing rapidly. Accessibility from home or school makes Internet handouts a viable alternative to hardcopy handouts. The PDF format is accessible on both Windows and MAC platforms using [Adobe Reader](#), or the fast and simple open-source reader for Windows called [Sumatra](#).

Webclass.org provides:

- Workshop handouts available anytime, anywhere
- Web-based [Keyboarding](#) requiring no login
- Perpetual lesson plan [calendar](#)

After all, **Webclass.org** can be *anywhere you want it to be....*

Elementary Storytelling in iTunes

**LCD Projectors
Hitachi CP-X2510**

...d students
and audio tools are
m topics chosen by the
actment of historical or
while others use a
ngth is generally 2 to

Objectives

- **Laptop settings**

1. Connect laptop to projector
2. Display settings

- **Projector settings**

1. Initial setup
2. Adjusting keystone
3. Easy menu
4. Advanced menu
5. Shut down

Using LCD Projectors

**HP 6450 Laptop
Setup**

Laptop Projector Port

HP 6450b rear view

1. RJ-45 network cable for Internet
2. External VGA monitor – projector port
3. Power connector

Connect Projector

From
LCD
projector

**Laptop
VGA port**
3 rows
5 pins per row

Connect *to* Projector

Press **Function + F4**

1. Laptop monitor only
2. Projector screen only
3. Monitor + projector screen

Connect *to* Projector

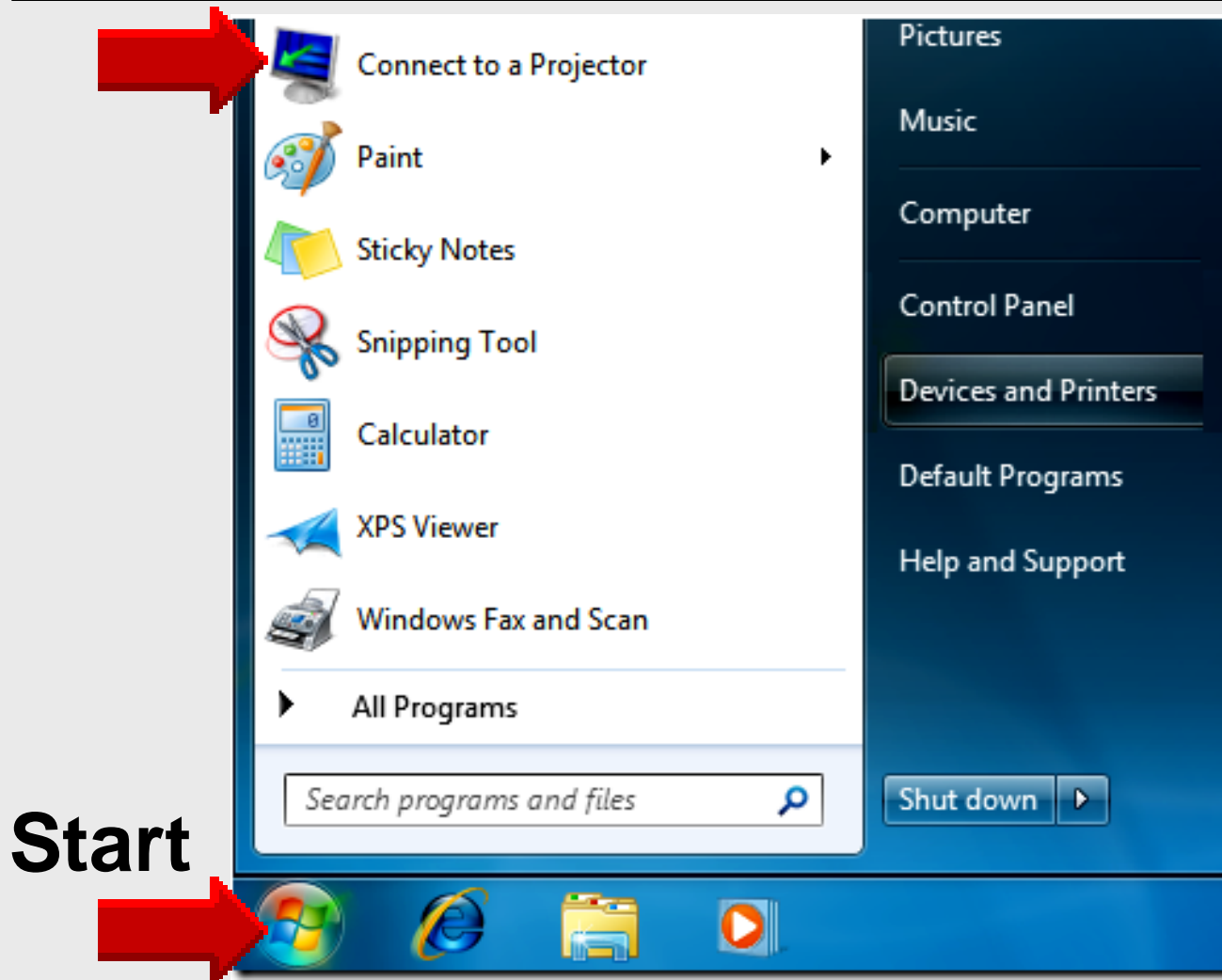

Start

Connect *to* Projector

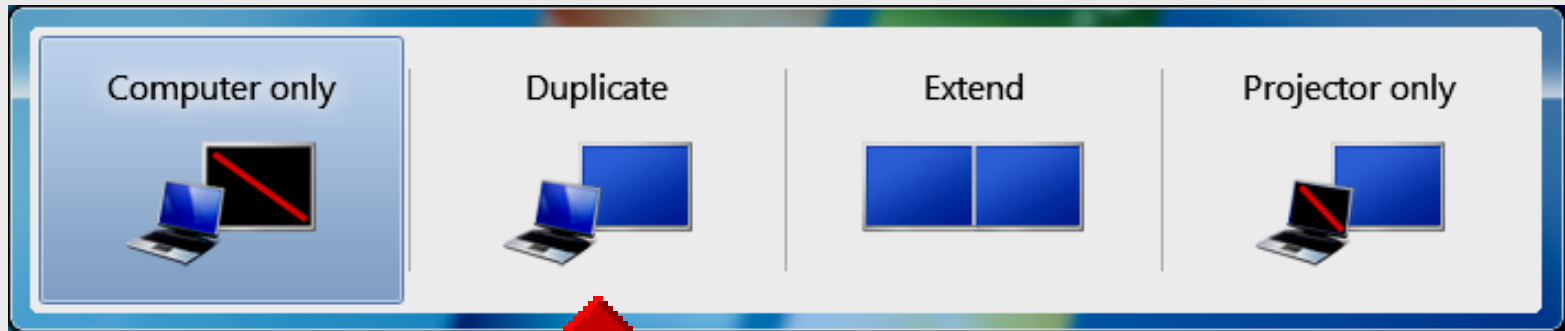

Menu also obtained by

- Pressing Function + F4
-  key + P

Find Connect *to* Projector

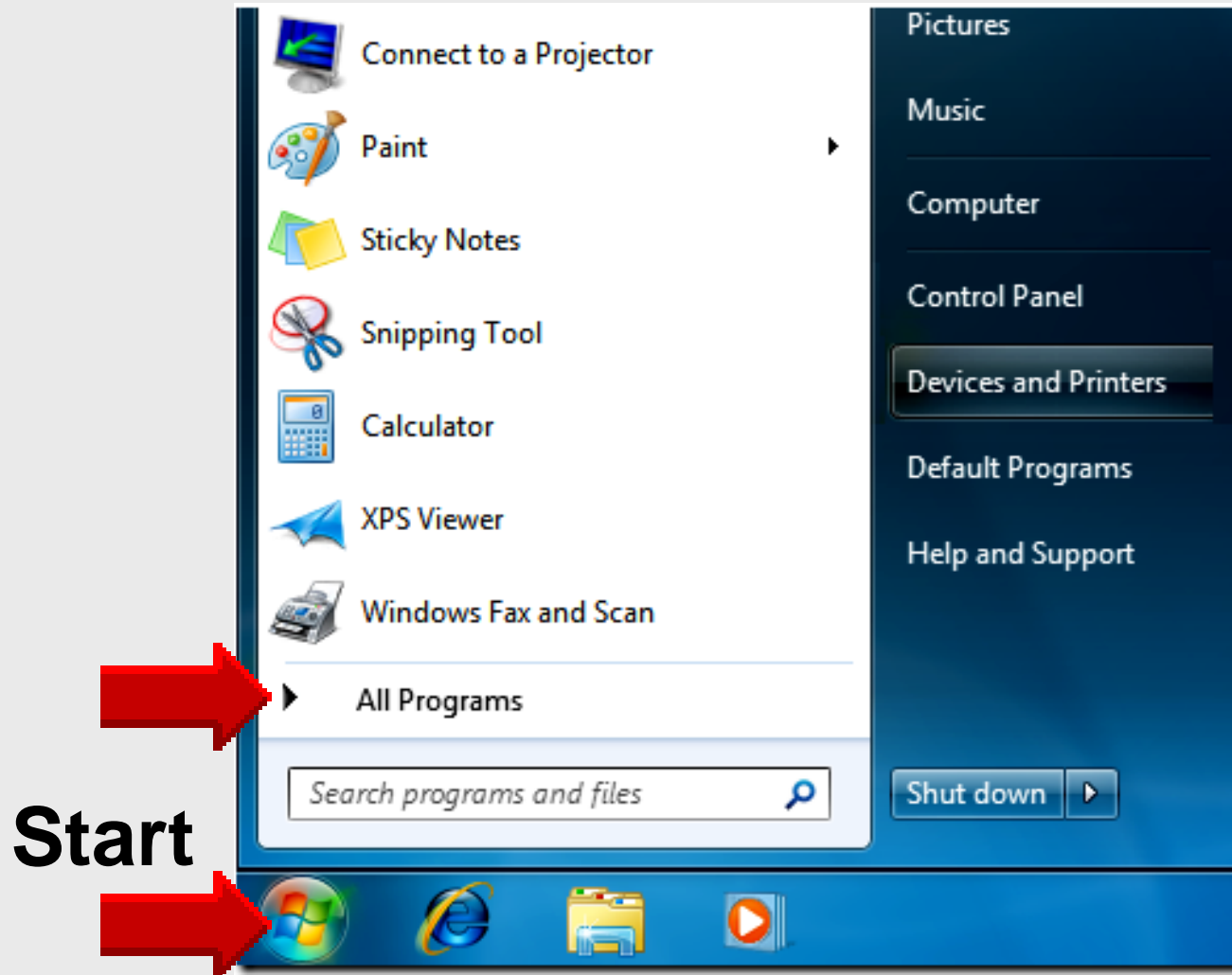

Find *Connect to* Projector

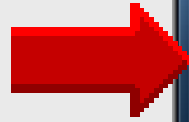

Left click
Accessories

Right-click
To pin to
Start Menu

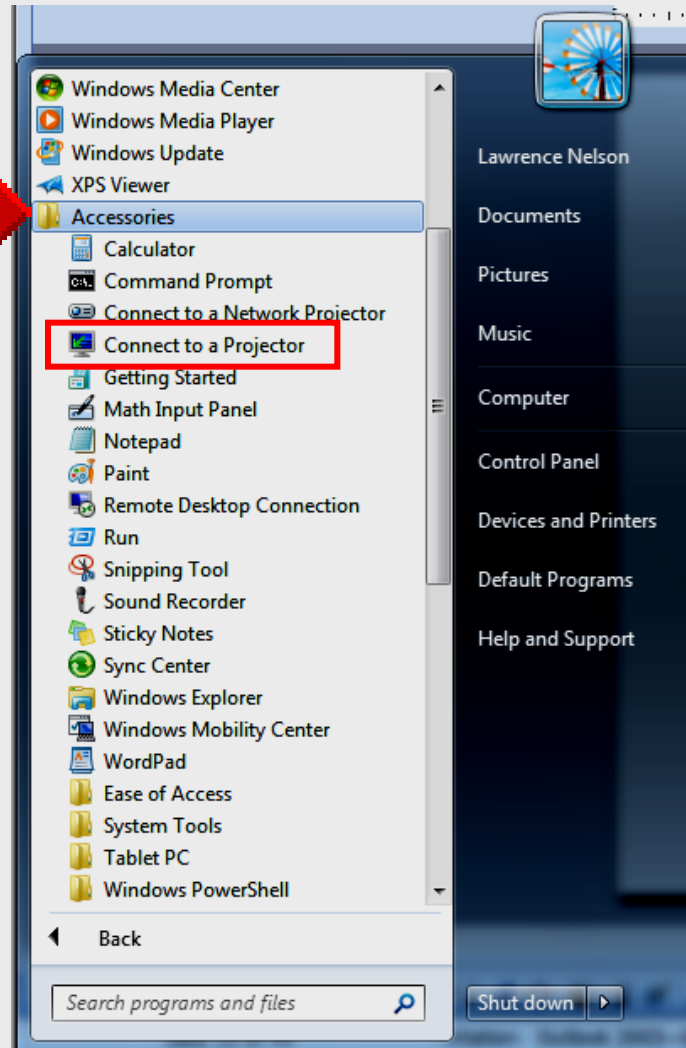

Using LCD Projectors

**Hitachi CP-X2510
Setup**

Power Up

STANDBY/ON

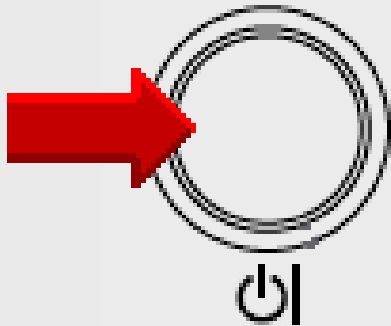

INPUT

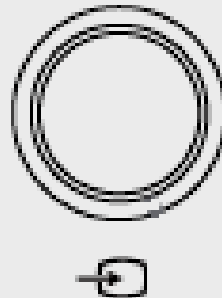

MENU

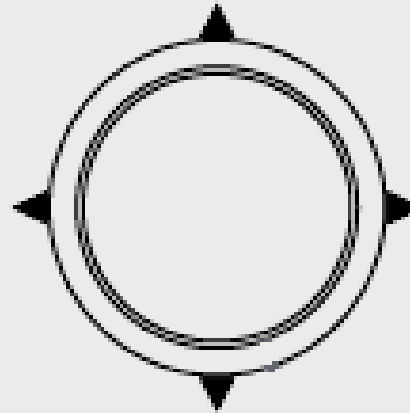

-  LAMP
-  TEMP
-  POWER

Adjusting Elevator

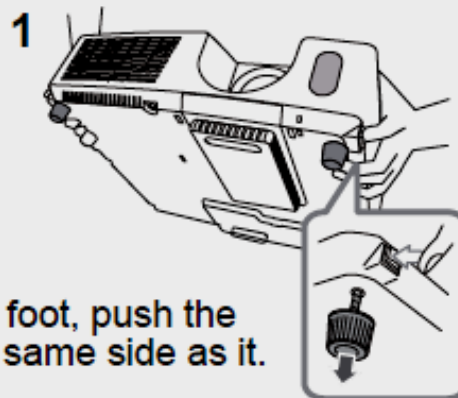
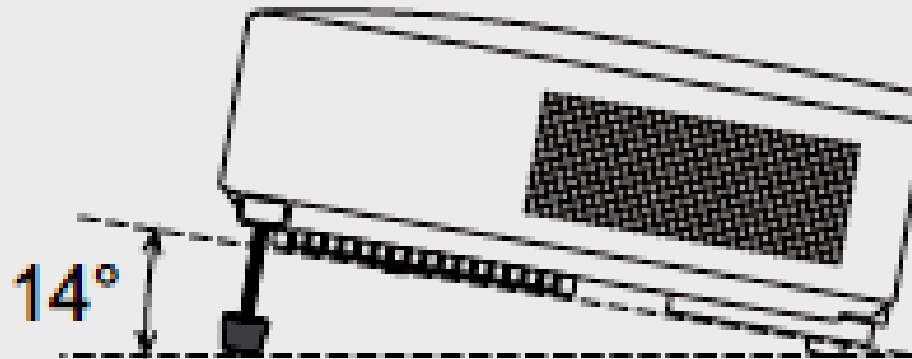

To loose an elevator foot, push the elevator button on the same side as it.

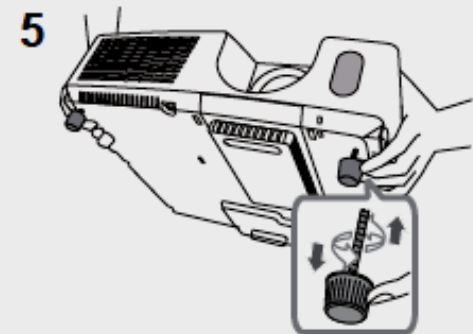

To finely adjust, twist the foot.

Monitor Video Input

Video from laptop or
desktop computer

Display Default

SVGA
800 x 600 PIXELS

XGA
1,024 x 768 PIXELS

Control Panel

Adjust your computer's settings

View by: **Large icons** ▾

Action Center

Administrative Tools

Adobe Gamma

AutoPlay

Backup and Restore

Color Management

Credential Manager

Date and Time

Default Programs

Desktop Gadgets

Device Manager

Devices and Printers

Display

Ease of Access Center

Folder Options

Fonts

Getting Started

HomeGroup

HP 3D DriveGuard

HP Power Assistant

HP Wireless Assistant

IDT Audio Control Panel

Indexing Options

Intel(R) Graphics and Media

Change Display Settings

Control Panel Home

Adjust resolution

Adjust brightness

 Calibrate color

Change display settings

Connect to a projector

Adjust ClearType text

Set custom text size (DPI)

Make it easier to read what's on your screen

You can change the size of text and other items on your screen by choosing one of these options. To temporarily enlarge just part of the screen, use the [Magnifier](#) tool.

Smaller - 100% (default) Preview _____

Medium - 125%

Change Display Settings

Change the appearance of your display

Display:

1. Mobile PC Display ▾

Resolution:

1366 × 768 (recommended) ▾

OR

1024 × 768 ▾

Orientation:

Landscape ▾

[Advanced settings](#)

[Connect to a projector](#) (or press the  key and tap P)

[Make text and other items larger or smaller](#)

[What display settings should I choose?](#)

OK

Cancel

Apply

Composite Video Input

Video from DVD player
S-video is better quality

Audio Input

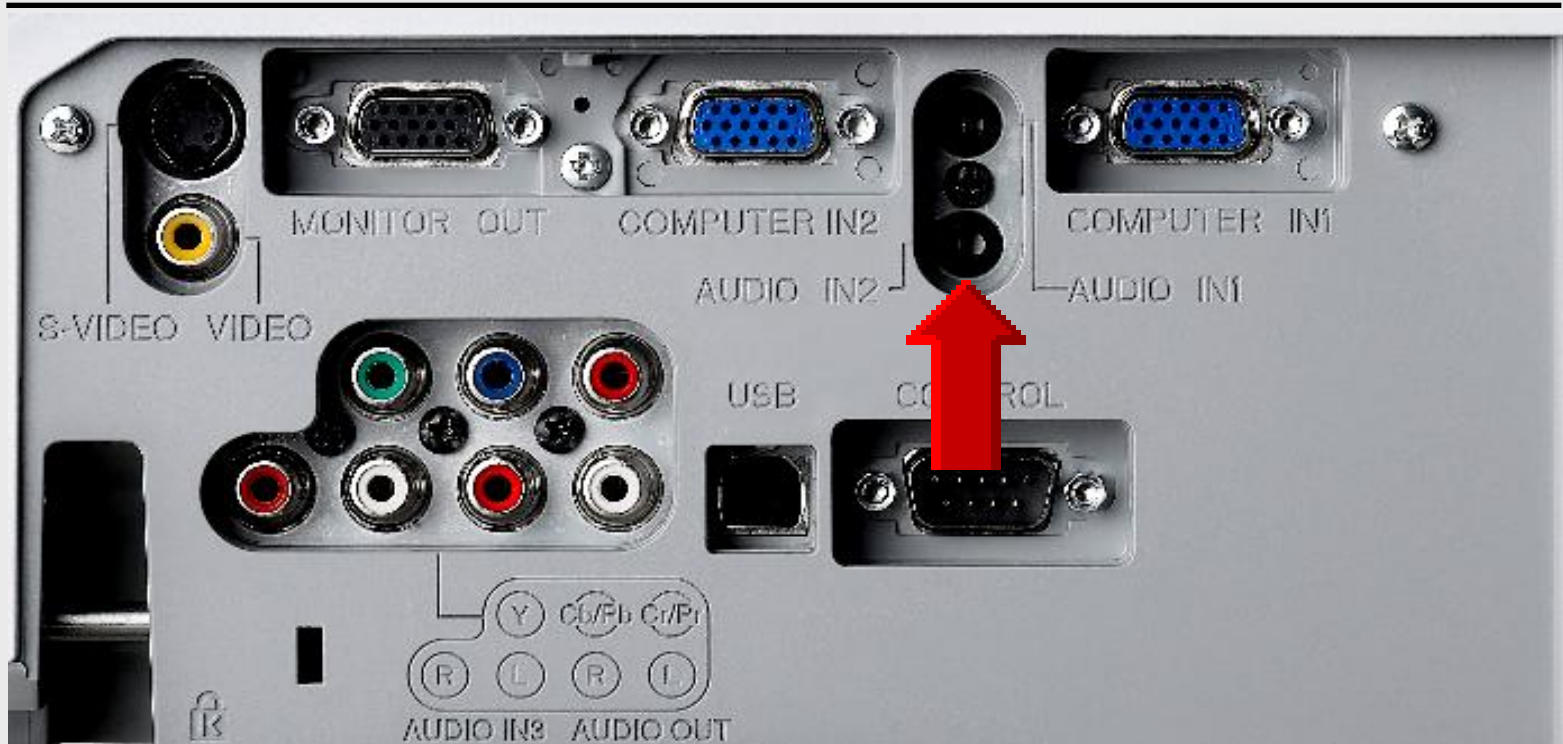

Use the built-in speaker

Audio Input

3.5mm stereo cable
from laptop headphone
to audio in on projector

Initial Setup

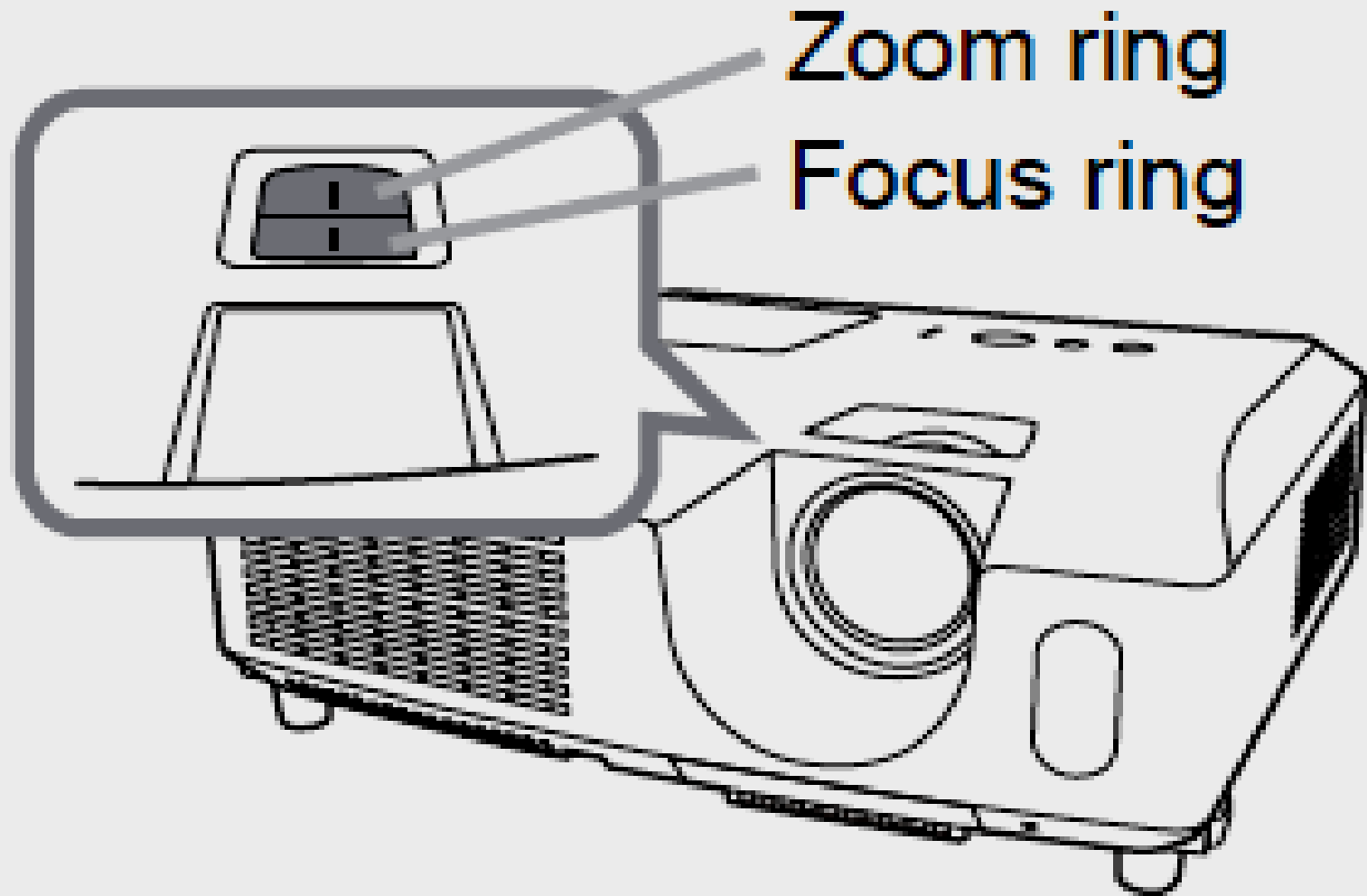

Keystone Adjust

- Keystone is adjust vertical orientation of left – right edges
- Keystone adjust is generally **automatic**
- Automatic may not work if projector angle is too steep vertically

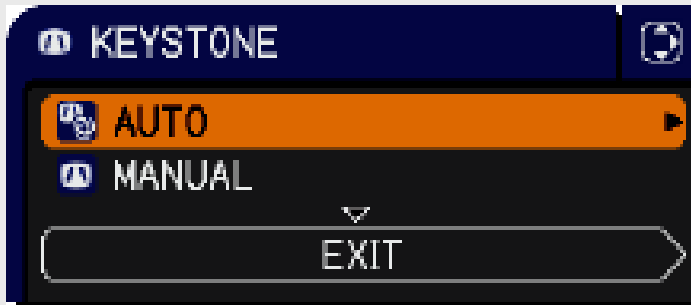

Menu Button

STANDBY/ON

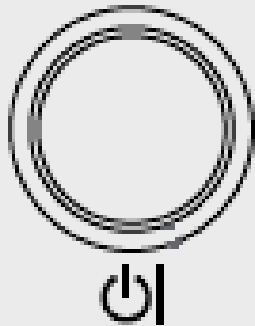

INPUT

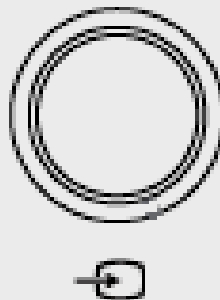

MENU

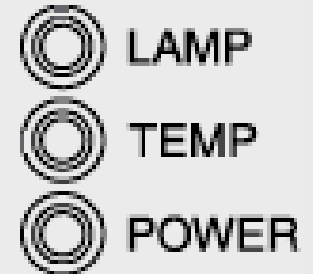
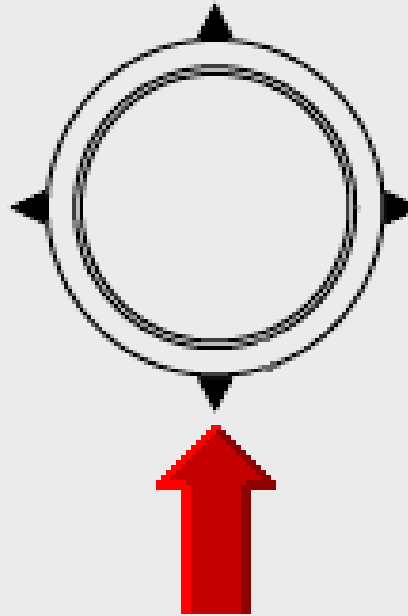

Display Menus

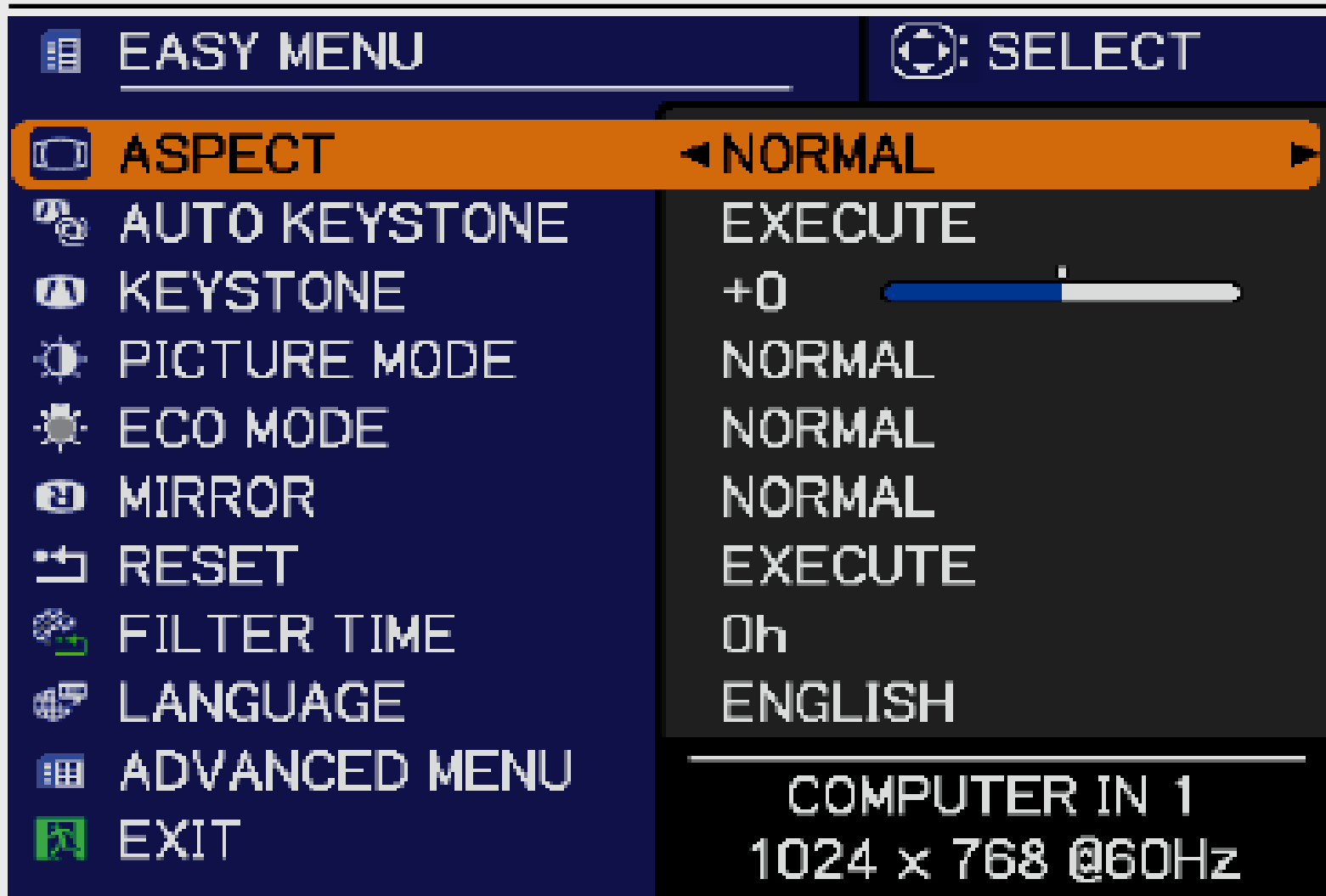

Keystone

EASY MENU **SELECT**

ASPECT ◀ **NORMAL** ▶

AUTO KEYSTONE EXECUTE

KEYSTONE +0 

AUTO KEYSTONE EXECUTE	Using the ▶ button executes the auto keystone function. See the AUTO KEYSTONE EXECUTE item in SETUP menu
KEYSTONE	Using the ◀/▶ buttons corrects the vertical keystone distortion. See the KEYSTONE item in SETUP menu

Display Menus

Display Menus

- ADVANCED MENU (top bar)
- SELECT (top bar)
- PICTURE (highlighted sub-menu)
- IMAGE
- INPUT
- SETUP
- AUDIO
- SCREEN
- OPTION
- SECURITY
- EASY MENU
- EXIT

The 'PICTURE' sub-menu contains the following settings:

BRIGHTNESS	+0
CONTRAST	+0
GAMMA	DEFAULT-1
COLOR TEMP	MID
COLOR	+0
TINT	+0
SHARPNESS	4
MY MEMORY	

At the bottom of the screen, the text reads: COMPUTER IN 1 1024 x 768 @60Hz

Input Menu

ADVANCED MENU ⏪: SELECT

- PICTURE
- IMAGE
- INPUT**
- SETUP
- AUDIO
- SCREEN
- OPTION
- SECURITY
- EASY MENU
- EXIT

PROGRESSIVE TV
VIDEO NR MID
COLOR SPACE AUTO
COMPONENT COMPONENT
VIDEO FORMAT
COMPUTER IN
FRAME LOCK
RESOLUTION

COMPUTER IN 1 1024 x 768 @60Hz

Resolution

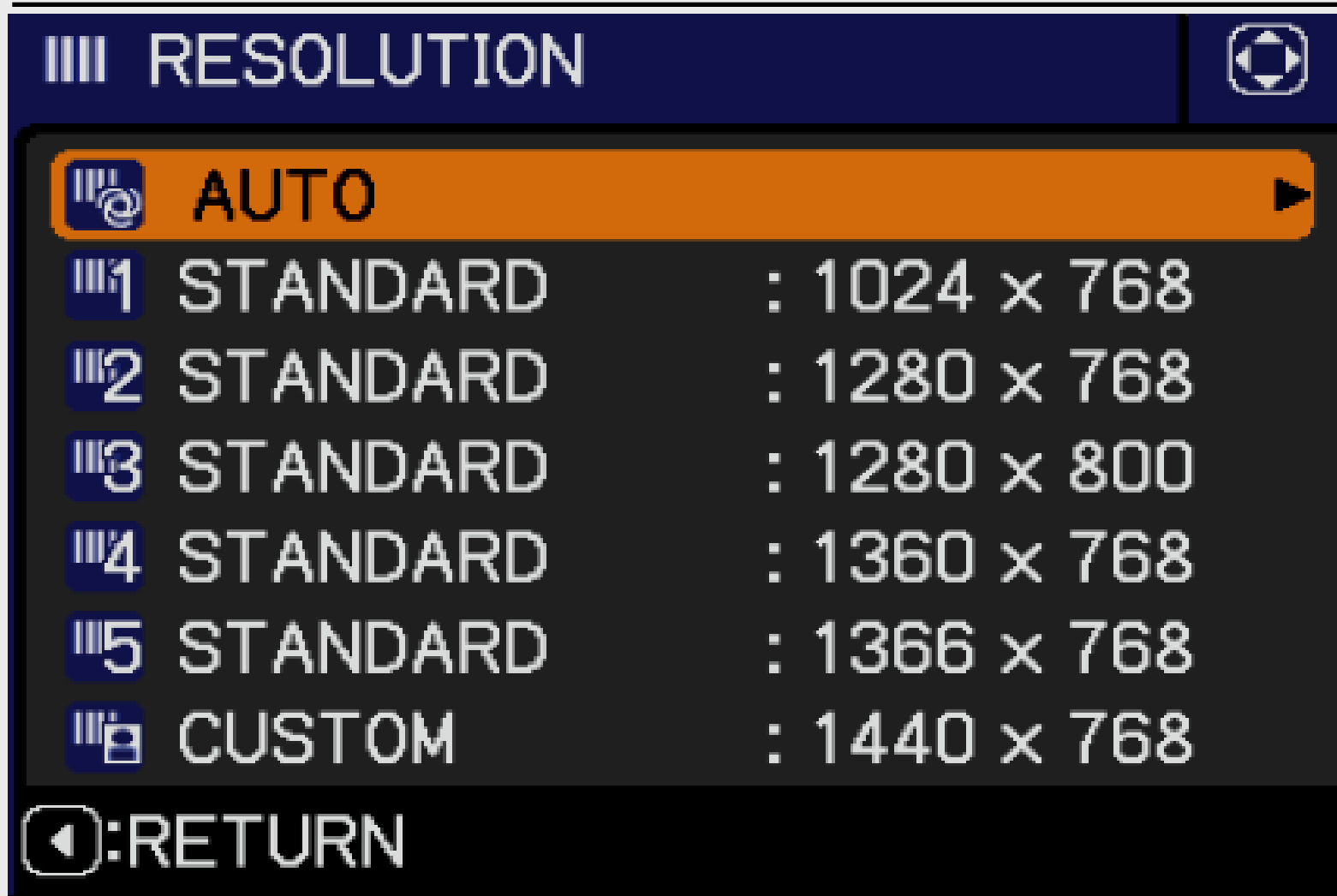

Resolution menu showing options and their dimensions:

Option	Resolution
AUTO	
1 STANDARD	1024 x 768
2 STANDARD	1280 x 768
3 STANDARD	1280 x 800
4 STANDARD	1360 x 768
5 STANDARD	1366 x 768
CUSTOM	1440 x 768

Navigation: ◀:RETURN

Resolution

Input Signal

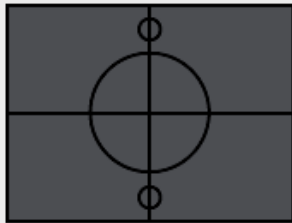

4:3

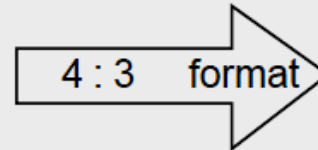

Display on Screen

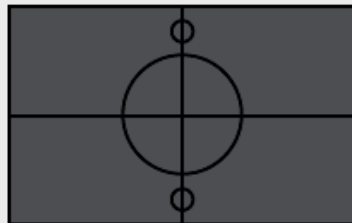
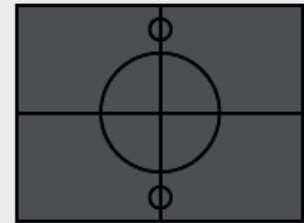

16:9

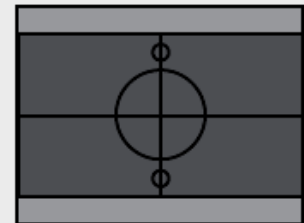
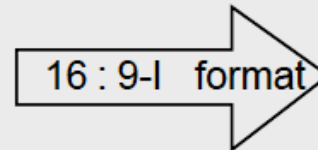

Setup

ADVANCED MENU SELECT

- PICTURE
- IMAGE
- INPUT
- SETUP**
- AUDIO
- SCREEN
- OPTION
- SECURITY
- EASY MENU
- EXIT

AUTO KEYSTONE	EXECUTE	
KEYSTONE	+0	
ECO MODE	NORMAL	
MIRROR	NORMAL	
STANDBY MODE	NORMAL	
MONITOR OUT		

COMPUTER IN 1 1024 x 768 @60Hz

Audio

ADVANCED MENU  SELECT

- PICTURE
- IMAGE
- INPUT
- SETUP
- AUDIO**
- SCREEN
- OPTION
- SECURITY
- EASY MENU
- EXIT

VOLUME 28
SPEAKER ON
AUDIO SOURCE

Use the built-in speaker

COMPUTER IN 1 1024 x 768 @60Hz

Audio Source

	1	2	3	
COMPUTER IN 1	<input checked="" type="radio"/>	<input type="radio"/>	<input type="radio"/>	<input type="radio"/>
COMPUTER IN 2	<input type="radio"/>	<input checked="" type="radio"/>	<input type="radio"/>	<input type="radio"/>
COMPONENT	<input type="radio"/>	<input type="radio"/>	<input checked="" type="radio"/>	<input type="radio"/>
S-VIDEO	<input type="radio"/>	<input type="radio"/>	<input checked="" type="radio"/>	<input type="radio"/>
VIDEO	<input type="radio"/>	<input type="radio"/>	<input checked="" type="radio"/>	<input type="radio"/>
AUDIO OUT	<input type="radio"/>	<input type="radio"/>	<input type="radio"/>	<input checked="" type="radio"/>
STANDBY				

RETURN **EXIT**

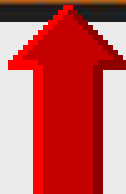

Power Down

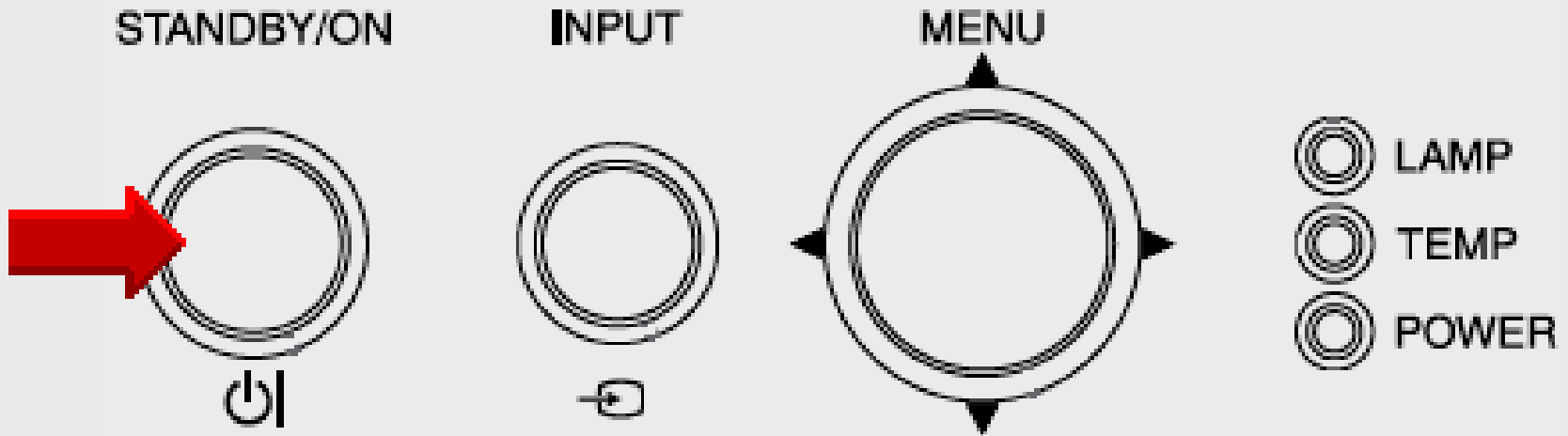

Press **Standby** **twice**
Turns off in 90 seconds

Online Handouts

<http://webclass.org>

Webclass
web-based tutorials

Google™ Custom Search Search

Education and training via the internet are growing rapidly. Accessibility from home or school makes Internet handouts a viable alternative to hardcopy handouts. The PDF format is accessible on both Windows and MAC platforms using [Adobe Reader](#), or the fast and simple open-source reader for Windows called [Sumatra](#).

Webclass.org provides:

- Workshop handouts available anytime, anywhere
- Web-based [Keyboarding](#) requiring no login
- Perpetual lesson plan [calendar](#)

After all, **Webclass.org** can be *anywhere you want it to be....*

Elementary Storytelling in iTunes

LCD Projectors
Hitachi CP-X2510