

# Using LCD Projectors

---

**Optoma TX-542**

# Online Handouts

<http://webclass.org>

**Webclass**  
web-based tutorials

Google™ Custom Search Search

Education and training via the internet are growing rapidly. Accessibility from home or school makes Internet handouts a viable alternative to hardcopy handouts. The PDF format is accessible on both Windows and MAC platforms using [Adobe Reader](#), or the fast and simple open-source reader for Windows called [Sumatra](#).

Webclass.org provides:

- Workshop handouts available anytime, anywhere
- Web-based [Keyboarding](#) requiring no login
- Perpetual lesson plan [calendar](#)

After all, Webclass.org can be *anywhere you want it to be....*

**Elementary Storytelling in iTunes**

Teachers and students

How video and audio tools are Curriculum topics chosen by the the reenactment of historical or

re class, while others use a Video length is generally 2 to

**LCD Projectors**  
**Optoma TX-542**

About Us  
Atomic Learning  
Desktop Setup  
EasyTech  
Elementary Storytelling  
Audacity  
Copyright Infringement  
Creating a Digital Story  
Digital Cameras  
EPISD Photo Release  
iPod – Getting Started  
Podcast Projects  
Sample Movie Maker files  
Syncing video iPod  
Using iTunes  
Windows Movie Maker  
MOV-WMV converter  
MP4-AVI converter  
WMV-MP4 converter  
ePALS Student Email  
Excel 2007  
Keyboarding  
LCD Projectors  
InFocus IN104  
Hitachi CP-X2510  
Optomax TX-234  
Mapping Network Printers  
Outlook Live

# Objectives

---

- **Laptop settings**
  1. Connect laptop to projector
  2. Display settings
- **Projector settings**
  1. Initial setup
  2. Video and audio inputs
  3. Help menu
  4. System setup menus
  5. Shut down

# Using LCD Projectors

---

**HP 6450 Laptop  
Setup**

# Laptop Projector Port

---

## HP 6450b rear view

1. RJ-45 network cable for Internet
2. External VGA monitor – projector port
3. Power connector

# Connect Projector

---

From  
**LCD**  
projector

**Laptop  
VGA port**  
3 rows  
5 pins per row

# Connect *to* Projector

---

## Press **Function + F4**

1. Laptop monitor only
2. Projector screen only
3. Monitor + projector screen

# Connect *to* Projector

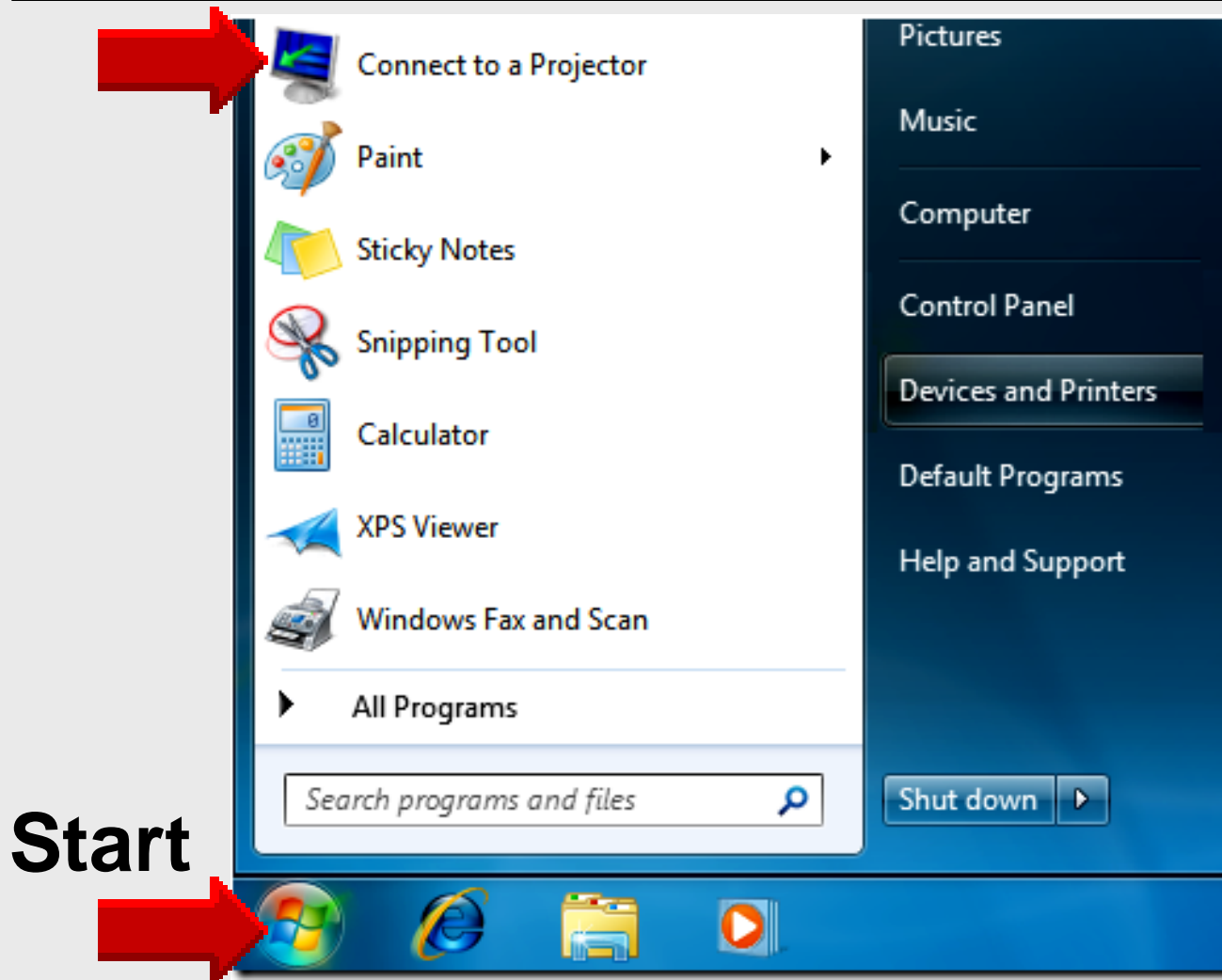

**Start**

# Connect *to* Projector

---

**Menu also obtained by**

- Pressing Function + F4
-  key + P

# Find Connect *to* Projector

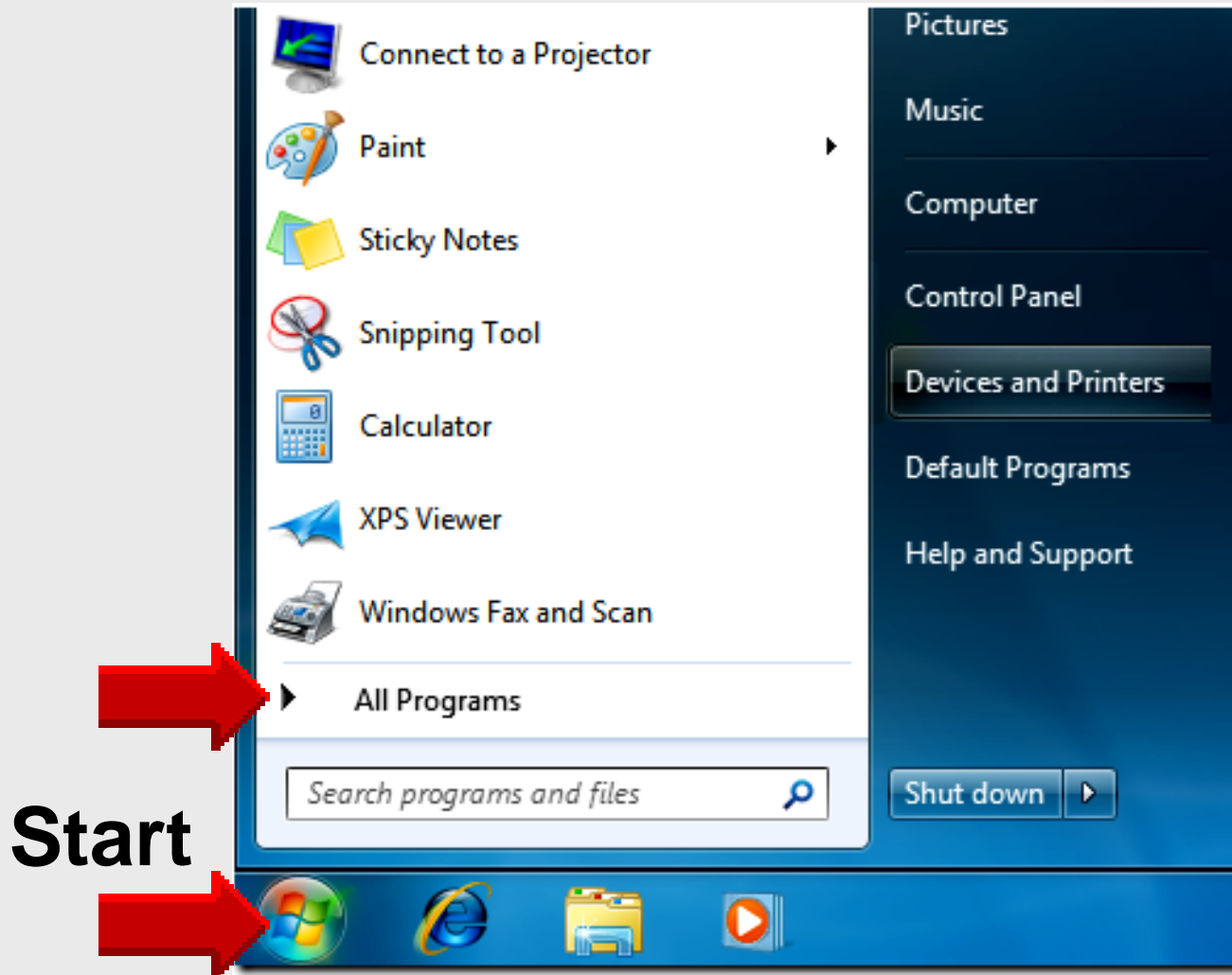

# Find *Connect to* Projector

**Left click**  
**Accessories**

**Right-click**  
To pin to  
Start Menu

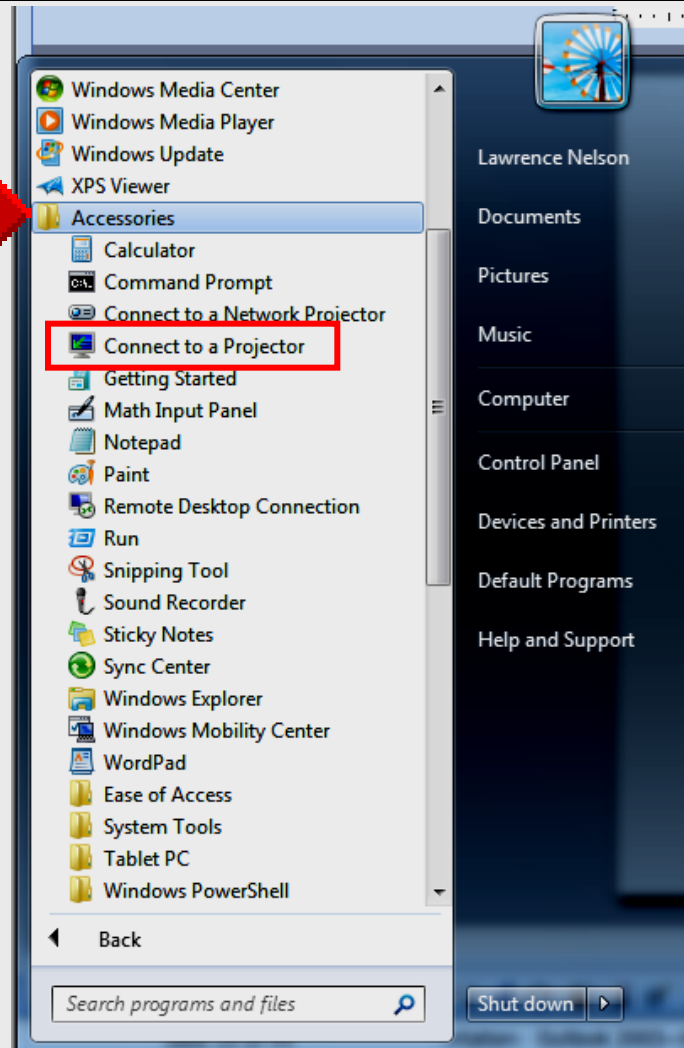

# Using LCD Projectors

---

**Optoma TX-542  
Setup**

# Power Up

---

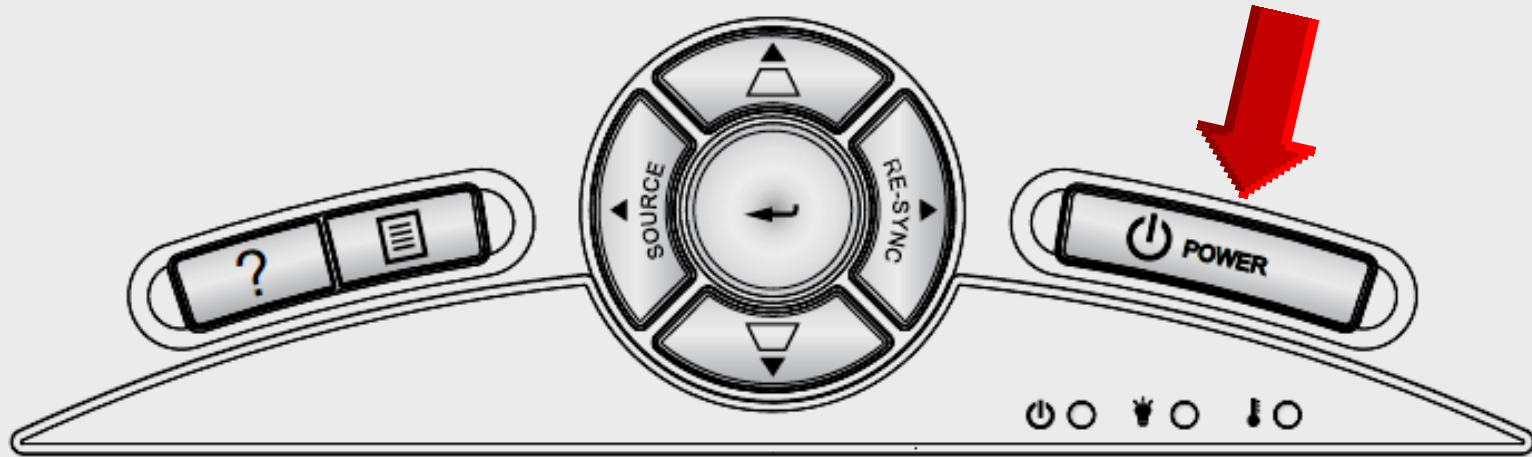

## Control Panel

# Focus and Zoom

---

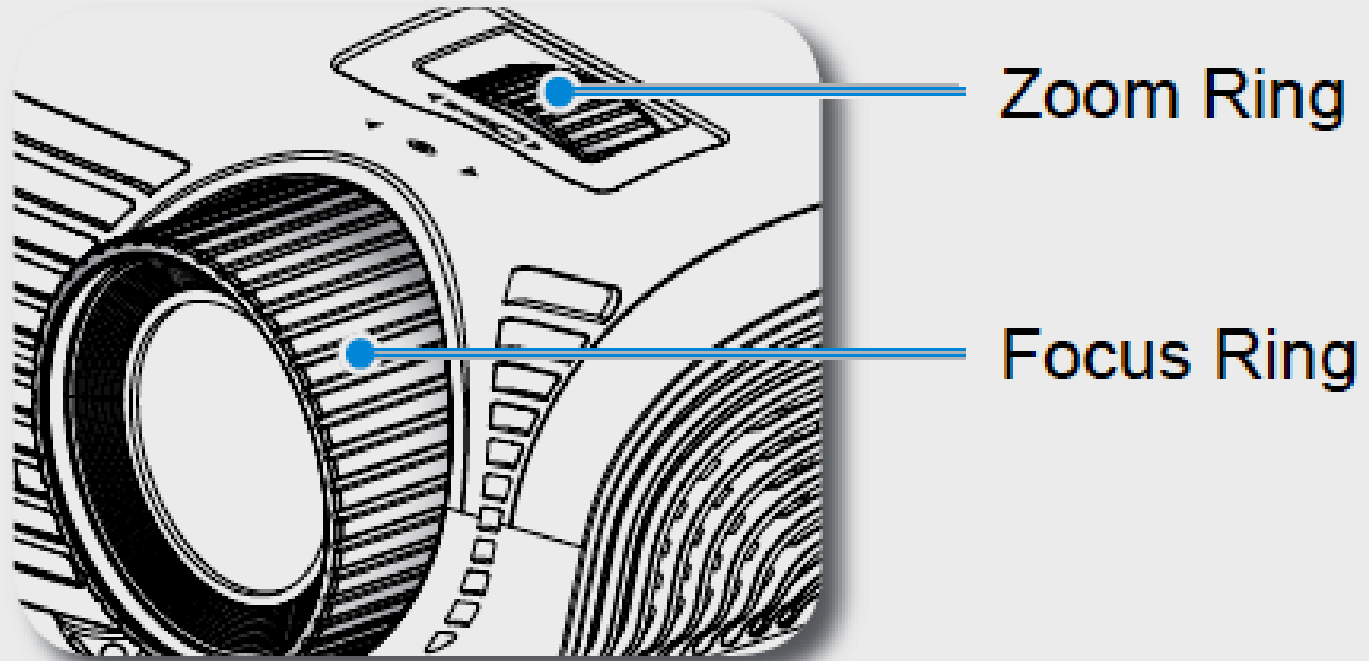

## Adjusting Projection Image Size

# Tilt Adjust

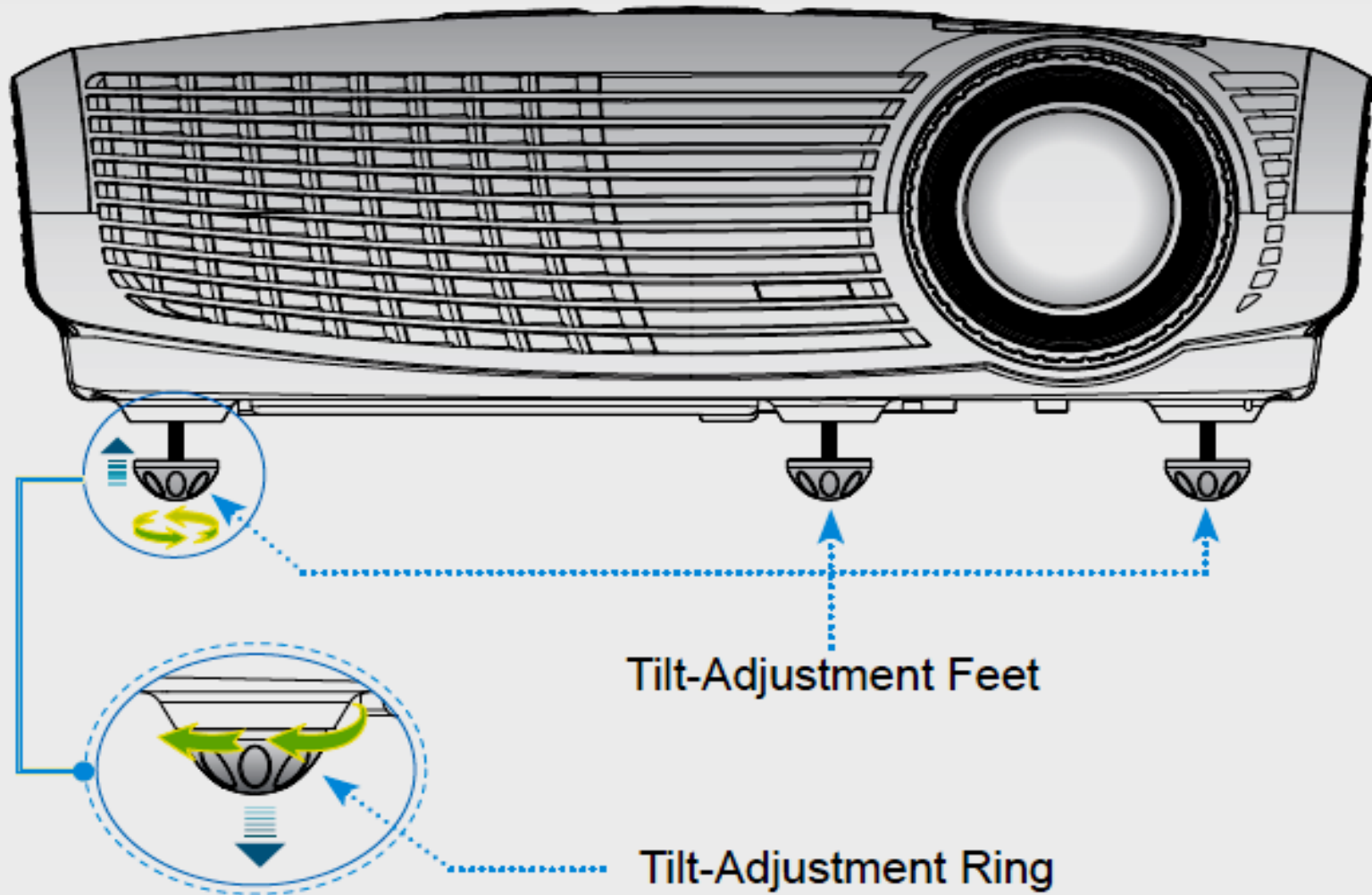

# Keystone Adjust

---

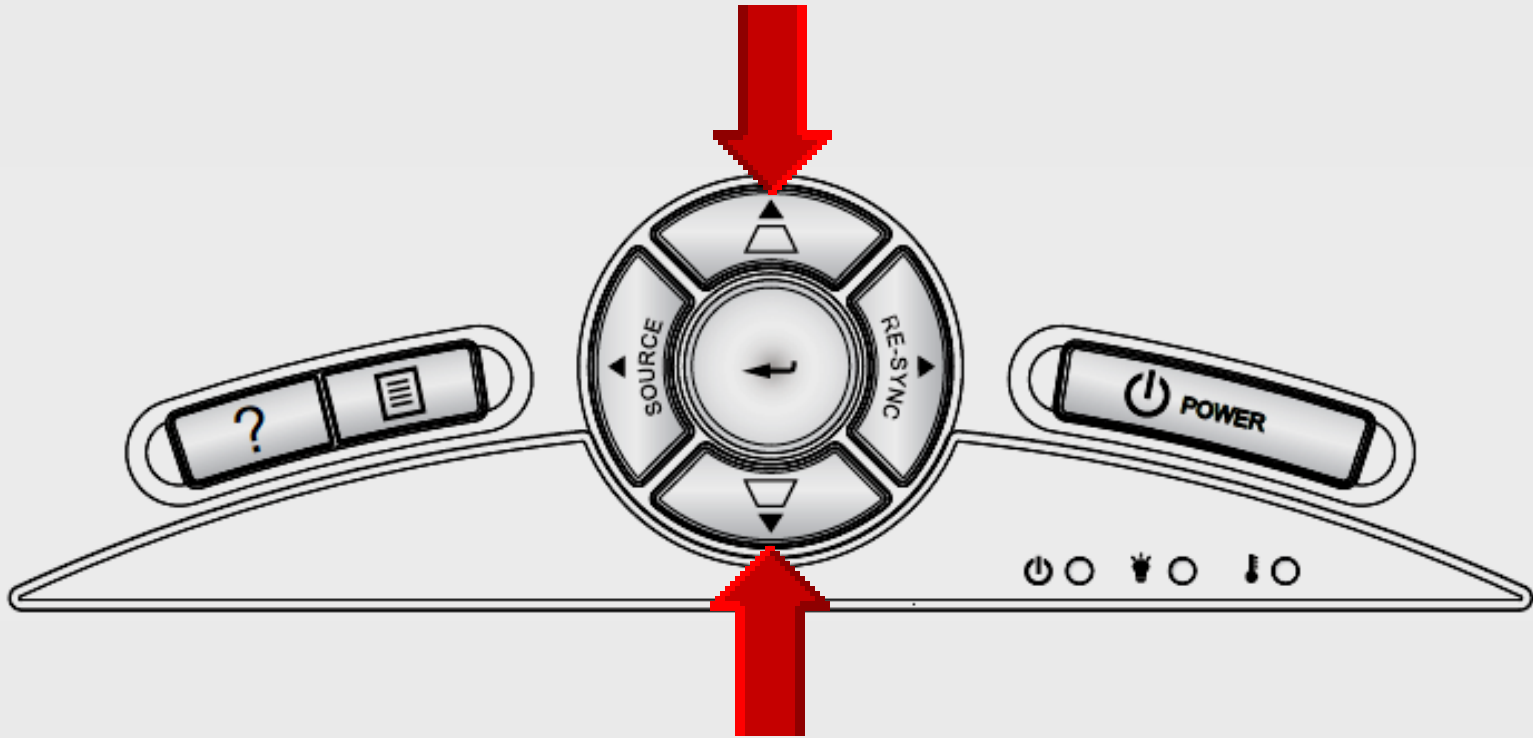

Adjusts left-right edges  
of the projected image

# Monitor Video Input

---

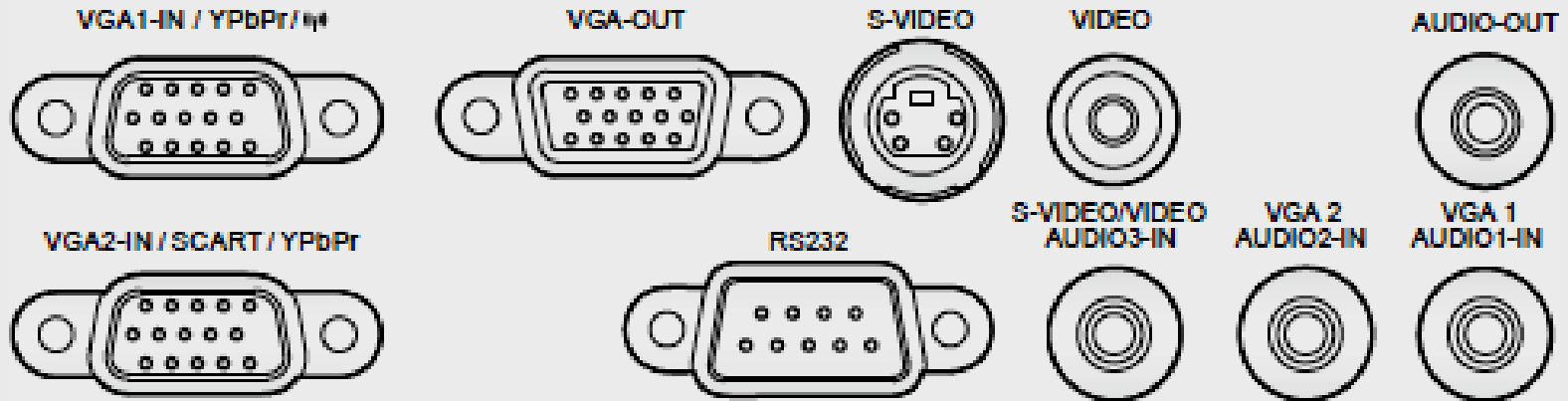
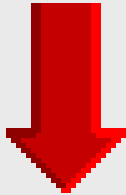

Video from laptop or  
desktop computer

# Display Default

---

**SVGA**  
800 x 600 PIXELS

**XGA**  
1,024 x 768 PIXELS

# Control Panel

Adjust your computer's settings

View by: **Large icons** ▾

Action Center

Administrative Tools

Adobe Gamma

AutoPlay

Backup and Restore

Color Management

Credential Manager

Date and Time

Default Programs

Desktop Gadgets

Device Manager

Devices and Printers

Display

Ease of Access Center

Folder Options

Fonts

Getting Started

HomeGroup

HP 3D DriveGuard

HP Power Assistant

HP Wireless Assistant

IDT Audio Control Panel

Indexing Options

Intel(R) Graphics and Media

# Change Display Settings

---

Control Panel Home

Adjust resolution

Adjust brightness

 Calibrate color

Change display settings

Connect to a projector

Adjust ClearType text

Set custom text size (DPI)

## Make it easier to read what's on your screen

You can change the size of text and other items on your screen by choosing one of these options. To temporarily enlarge just part of the screen, use the [Magnifier](#) tool.

Smaller - 100% (default)    Preview \_\_\_\_\_

Medium - 125%

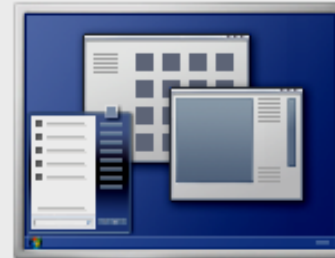

# Change Display Settings

Change the appearance of your display

Display:

1. Mobile PC Display ▾

Resolution:

1366 × 768 (recommended) ▾

**OR**

1024 × 768 ▾

Orientation:

Landscape ▾

[Advanced settings](#)

[Connect to a projector](#) (or press the  key and tap P)

[Make text and other items larger or smaller](#)

[What display settings should I choose?](#)

OK

Cancel

Apply

# Composite Video Input

---

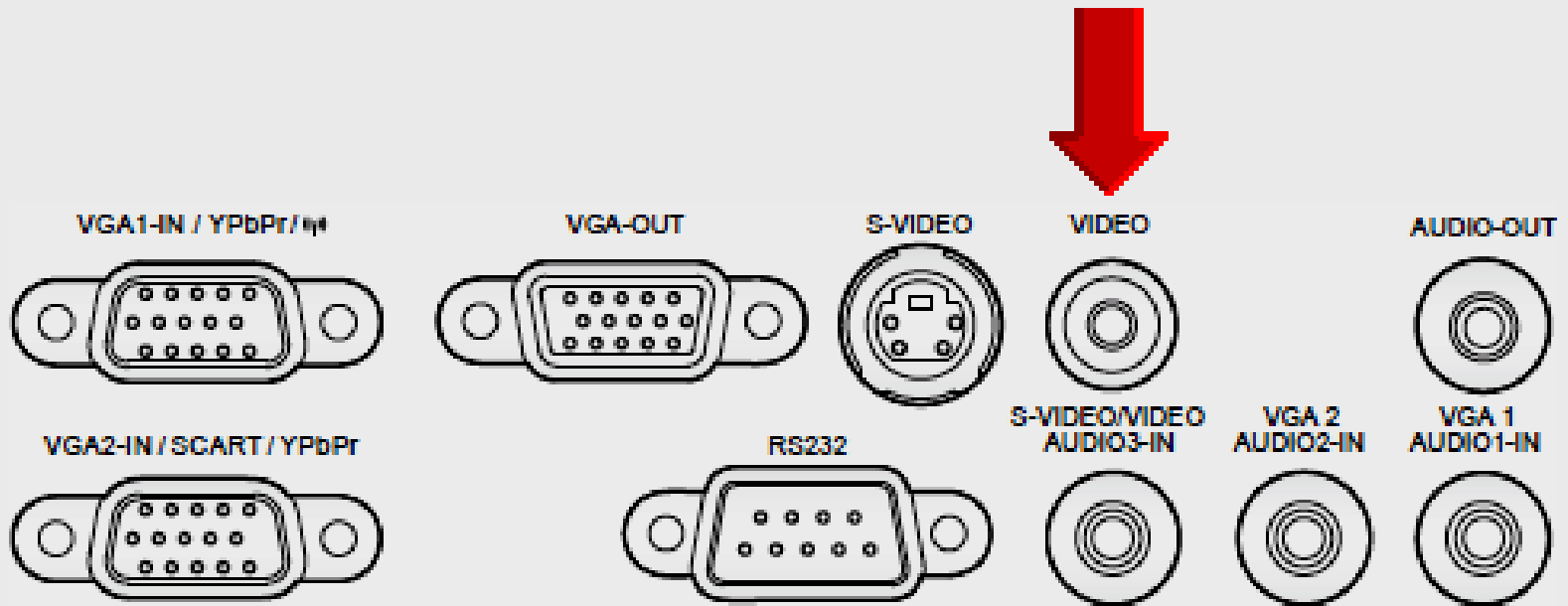

Video from DVD player  
S-video is better quality

# Audio Input

---

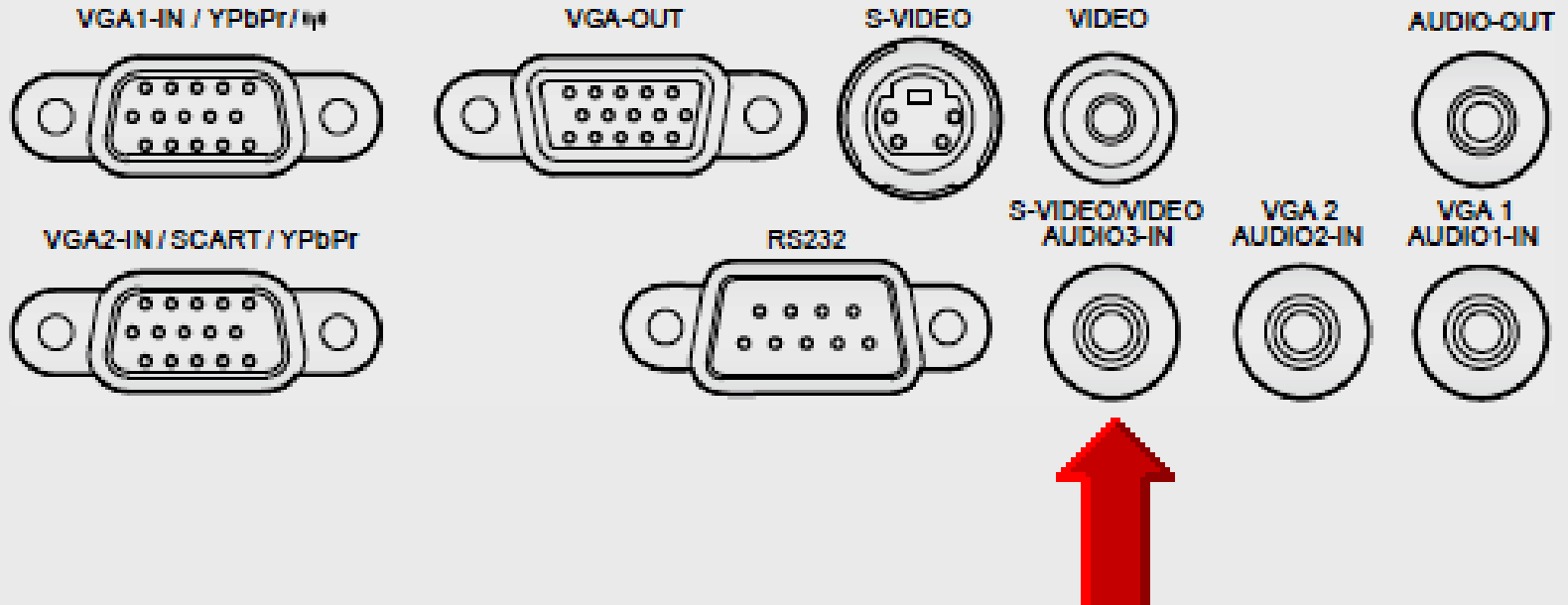

Use the built-in speaker

# Audio Input

---

3.5mm stereo cable  
from laptop headphone  
to audio in on projector

# Help Menu

---

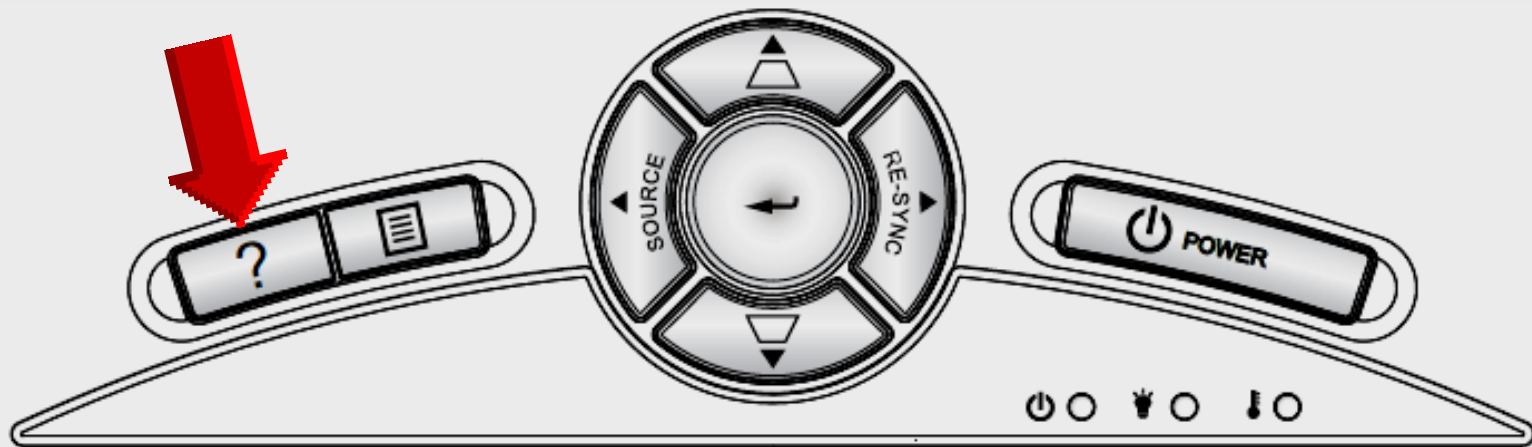

# Output Settings

No Image appears on-screen.

- ▶ If you are using a Notebook :
  1. First, follow the steps above to adjust resolution of the computer.
  2. Press the toggle output settings. Example : [Fn]+[F4]

Acer ⇨	[Fn]+[F5]	IBM/Lenovo ⇨	[Fn]+[F7]
Asus ⇨	[Fn]+[F8]	HP/Compaq ⇨	[Fn]+[F4]
Dell ⇨	[Fn]+[F8]	NEC ⇨	[Fn]+[F3]
Gateway ⇨	[Fn]+[F4]	Toshiba ⇨	[Fn]+[F5]

Mac Apple :

System Preference ⇨ Display ⇨ Arrangement ⇨ Mirror display

[PREV]

 [Exit]

 Up/Down

 Select

 Menu Exit

# Menu Button

---

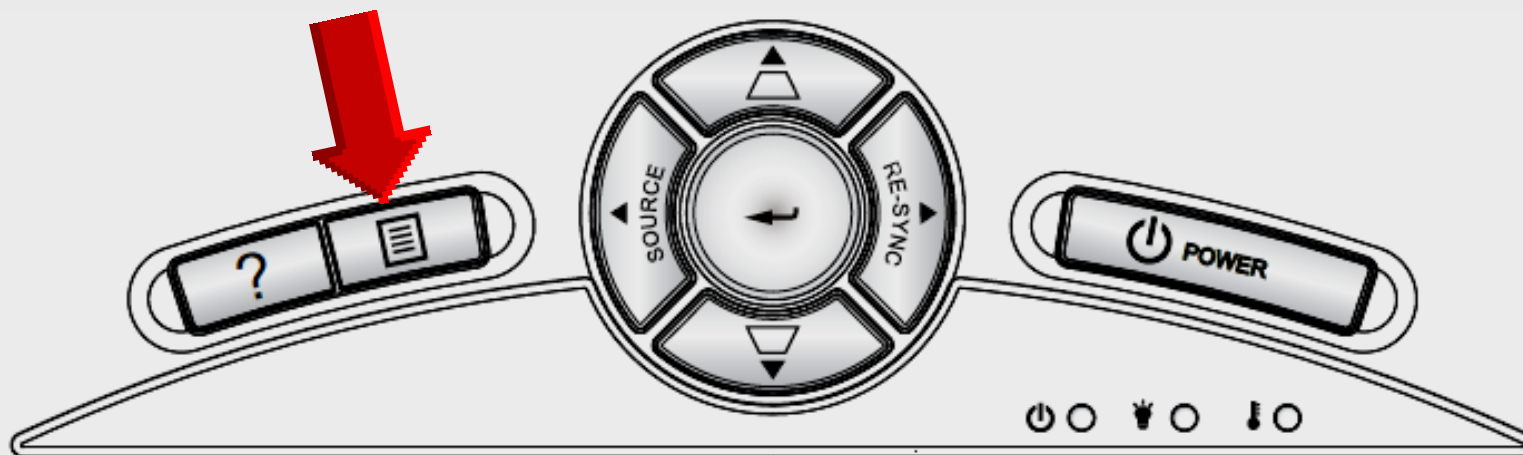

# Image Menu

- Display Mode**: Presentation (with left and right navigation arrows)
- Brightness**: 50 (with a sun icon)
- Contrast**: 50 (with a circle icon)
- Sharpness**: 15 (with a square icon)
- Saturation**: 50 (with a color bar icon)
- Tint**: 50 (with a triangle icon)
- Advanced**: (with a left navigation arrow)

At the bottom of the screen, there is a navigation bar with the following controls:

- Up/Down**: A red diamond-shaped button.
- Select**: A button with a left-pointing arrow.
- Menu/Exit**: A button with the word "Menu" and a right-pointing arrow.

# Advanced Menu

Setting	Value
Display Mode	Presentation
Brightness	50
Contrast	50
Sharpness	15
Saturation	50
Tint	50
Advanced	

A red arrow points to the 'Advanced' option. The bottom of the screen shows navigation controls: Up/Down, Select, Menu, and Exit.

# Input Source

IMAGE | ADVANCED | INPUT SOURCE

VGA1	<input checked="" type="checkbox"/>
VGA2	<input checked="" type="checkbox"/>
S-Video	<input checked="" type="checkbox"/>
Video	<input checked="" type="checkbox"/>
HDMI	<input checked="" type="checkbox"/>

Exit

Up/Down    Select    Menu    Exit

# Display Menu

# Format

---

Input Signal

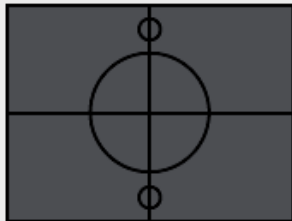

**4:3**

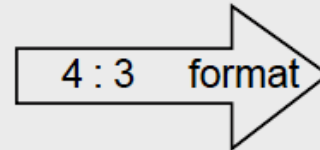

Display on Screen

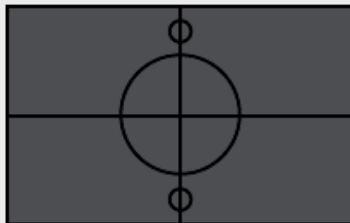
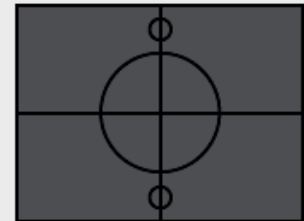

**16:9**

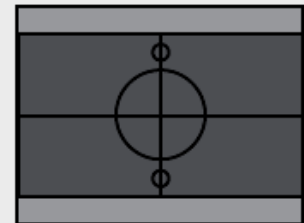
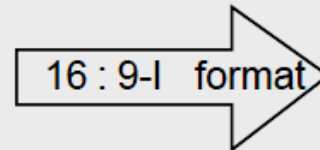

# Setup Menu

# Setup Menu

- IMAGE**: Represented by an icon of a projector screen.
- DISPLAY**: Represented by a color calibration chart icon.
- SETUP**: The active menu, containing:
  - Language: English
  - Projection: Icon of a projector screen.
  - Menu Location: Icon of a projector screen.
  - Signal: Icon of a signal source.
  - Security: Icon of a padlock.
  - Projector ID: A slider from 0 to 99, currently set to 50.
  - Mute: On
  - Volume: A slider with a speaker icon, currently set to 8. A red arrow points to this option.
  - Audio Input: Default
  - Advanced: Icon of a gear.
- OPTIONS**: Represented by a list icon.

Navigation controls at the bottom:

- UpDown: A red diamond with a vertical line.
- Select: A left-pointing arrow.
- Menu: A square with a vertical line.
- Exit: A square with a diagonal line.

# Options Menu

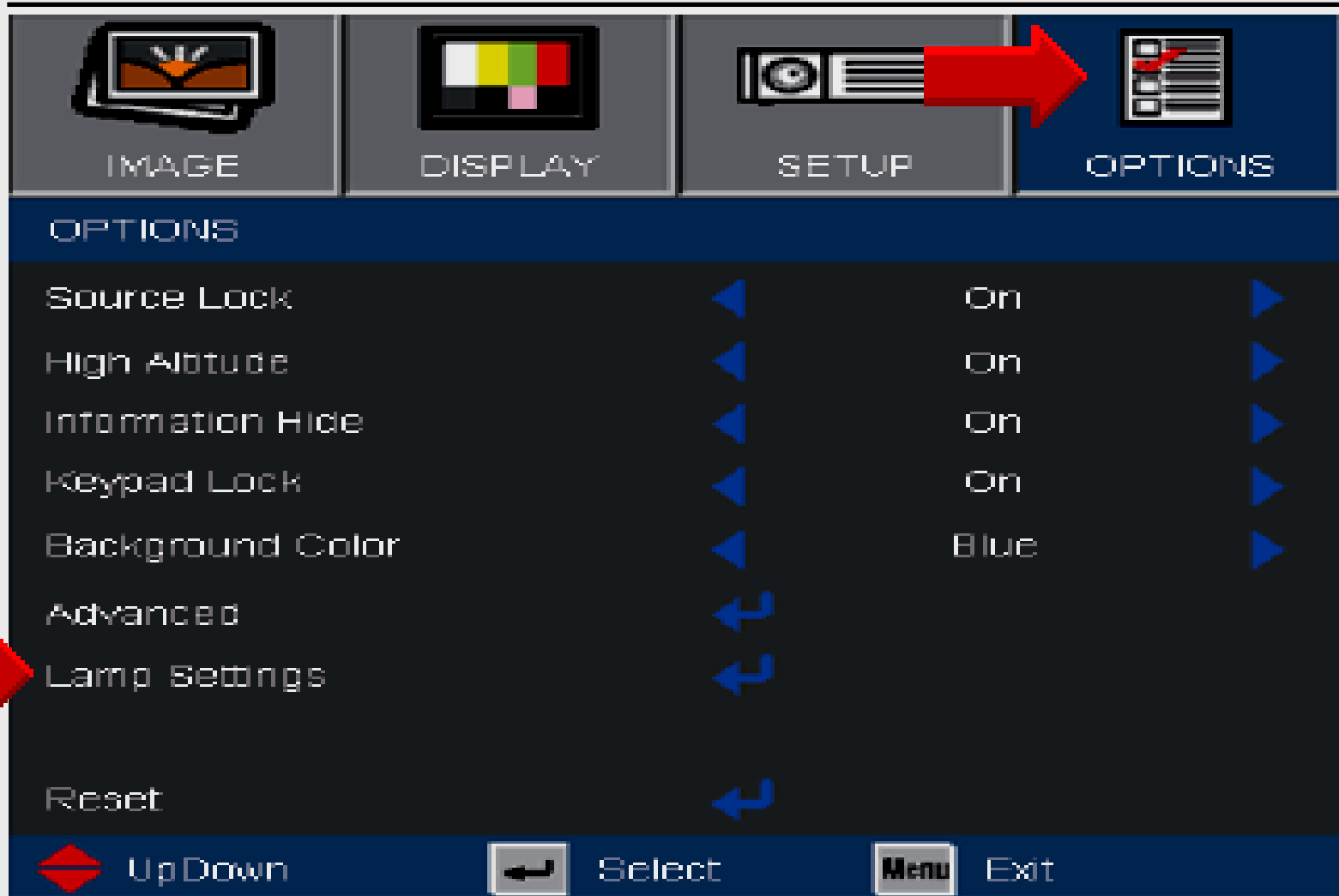

# Lamp Settings

Category	Icon	Label
IMAGE		IMAGE
DISPLAY		DISPLAY
SETUP		SETUP
OPTIONS		OPTIONS

Setting	Value
Lamp Hours	1500
Lamp Reminder	Off
Brightness Mode	STD
Lamp Reset	

# Power Down

---

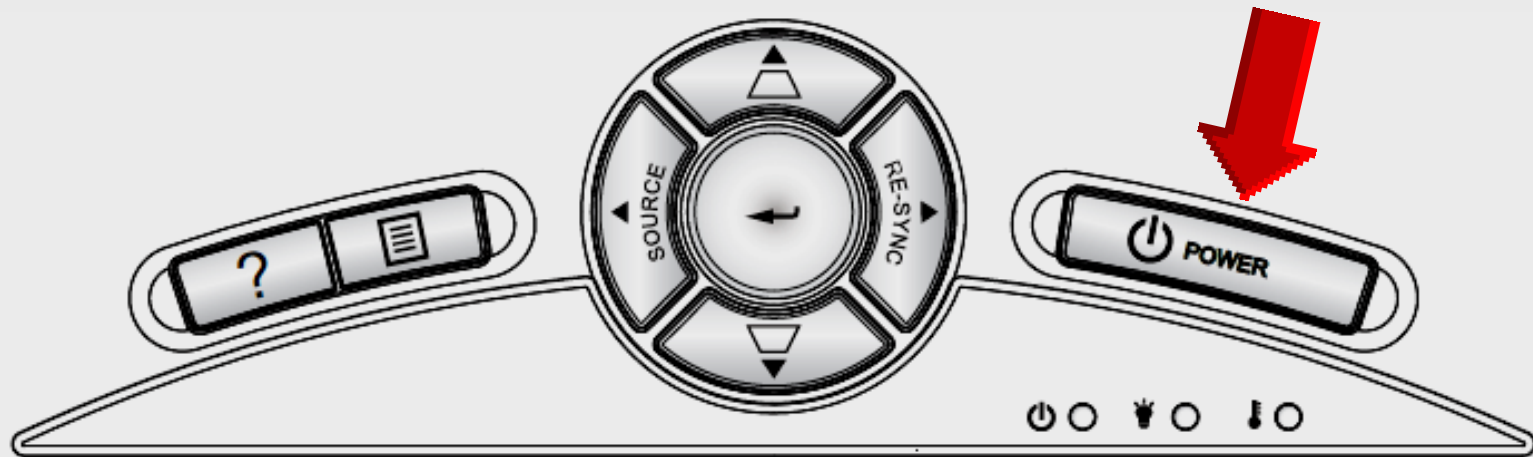

Press **Standby** **twice**  
Turns off in 90 seconds

# Online Handouts

<http://webclass.org>

**Webclass**  
web-based tutorials

Google™ Custom Search Search

Education and training via the internet are growing rapidly. Accessibility from home or school makes Internet handouts a viable alternative to hardcopy handouts. The PDF format is accessible on both Windows and MAC platforms using [Adobe Reader](#), or the fast and simple open-source reader for Windows called [Sumatra](#).

Webclass.org provides:

- Workshop handouts available anytime, anywhere
- Web-based [Keyboarding](#) requiring no login
- Perpetual lesson plan [calendar](#)

After all, **Webclass.org** can be *anywhere you want it to be....*

**Elementary Storytelling in iTunes**

Teachers and students

How video and audio tools are Curriculum topics chosen by the the reenactment of historical or

re class, while others use a Video length is generally 2 to

**LCD Projectors**  
**Optoma TX-542**

About Us  
Atomic Learning  
Desktop Setup  
EasyTech  
Elementary Storytelling  
Audacity  
Copyright Infringement  
Creating a Digital Story  
Digital Cameras  
EPISD Photo Release  
iPod – Getting Started  
Podcast Projects  
Sample Movie Maker files  
Syncing video iPod  
Using iTunes  
Windows Movie Maker  
MOV-WMV converter  
MP4-AVI converter  
WMV-MP4 converter  
ePALS Student Email  
Excel 2007  
Keyboarding  
LCD Projectors  
InFocus IN104  
Hitachi CP-X2510  
Optomax TX-234  
Mapping Network Printers  
Outlook Live